



6 Burrage Road, Redhill, RH1 1TL

www.jamesdeanproperty.co.uk



J A M E S D E A N
E S T A T E A G E N T S

Three/four bedroom Townhouse located on the ever popular Park 25 development. This well-presented family home is arranged over three floors offering versatile space providing you with various living options which is ideal for modern family living

On the ground floor you have a modern fitted kitchen complimented with Quartz worksurfaces including a breakfast bar creating a wonderful social environment with space for a dining table. The rear door opens to the South/East facing garden. Conveniently there is an adjoining utility room with fitted units, sink & space for washing machine & tumble dryer. There is a further reception room to the front aspect of the property which could be used as a family room/formal dining room or as a bedroom.



On the first-floor the spacious double aspect living room is generously proportioned, providing a you with a really nice reception room to sit back & relax in. Further rooms on this floor include, bedroom three & the family bathroom.

The top-floor offers two generous bedrooms including the Master Bedroom Suite complemented fitted wardrobes & an ensuite. Bedroom two also benefiting with an ensuite.

Outside the rear garden has a paved patio, lawn area & well stocked borders providing the garden with character. The property also benefits from a garage.

Redhill has a wide selection of well-known shops located in the Belfry Shopping Centre. There are also several cafes and pubs. The latest being The Light a multiplex cinema with bowling alley and shopping mall, a few minutes away from the existing town centre Harlequin Theatre and Library. The town's popular Memorial Park has tennis courts and a children's playground. Redhill also boasts several highly regarded schools, state and independent, for all ages. These include St. Bede's School, Royal Albert and Alexander School, Carrington School and for higher education East Surrey College.

Guide Price £550,000 - £575,000



Floor plan

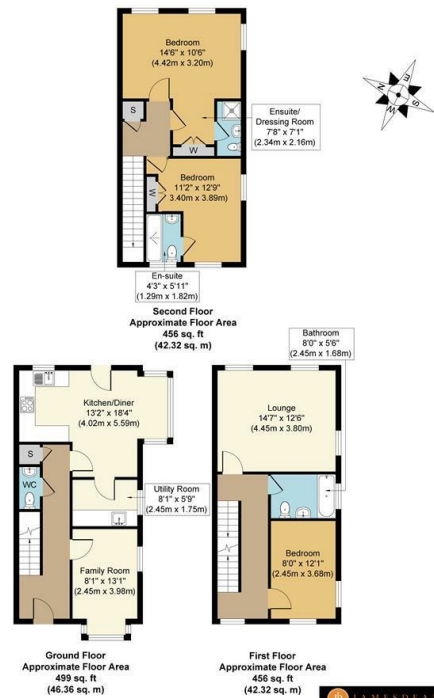

Burrage Road, RH1
Approx. Gross Internal Floor Area 1411 sq. ft / 131.00 sq. m

Whilst every attempt has been made to ensure the accuracy of the floor plan contained here, measurements of floors, windows, rooms and any other items are approximate and no responsibility is taken for any error, omission or mis-statement. The measurements should not be relied upon for valuation, transaction and/or funding purposes. This plan is for illustrative purposes only and should be used as such by any prospective purchaser or tenant. The services, systems and appliances shown have not been tested and no guarantee as to their operability or efficiency can be given.

Copyright Property Portraits | www.propertyportraits.co.uk



Energy Efficiency Rating	Current	Potential
Very energy efficient - lower running costs		
(92 plus) A		
(81-91) B		
(69-80) C		
(55-68) D		
(39-54) E		
(21-38) F		
(1-20) G		
Not energy efficient - higher running costs		
England & Wales	EU Directive 2002/91/EC	

Environmental Impact (CO ₂) Rating	Current	Potential
Very environmentally friendly - lower CO ₂ emissions		
(92 plus) A		
(81-91) B		
(69-80) C		
(55-68) D		
(39-54) E		
(21-38) F		
(1-20) G		
Not environmentally friendly - higher CO ₂ emissions		
England & Wales	EU Directive 2002/91/EC	

TENURE: Freehold
Council Tax Band: F

www.jamesdeanproperty.co.uk



JAMES DEAN
ESTATE AGENTS

67 HIGH STREET, REIGATE, RH2 9AE
T: 01737 242331 F: 01737 243481
E: reigate@jamesdeanproperty.co.uk

66 VICTORIA ROAD, HORLEY, SURREY, RH6 7PZ
T: 01293 784411 F: 01293 784422
E: info@jamesdeanproperty.co.uk

Please note that no appliances or systems have been tested. All measurements are approximate and must not be relied upon for any purpose. Any appliances listed in these details may not be included in the sale price. These particulars do not form any part of an offer or contract and their accuracy cannot be guaranteed. Lease information where applicable has been provided by the vendor. James Dean cannot be held liable if the information is incorrect.